



HAYMET MAKİNA



TURKEY'S INNOVATIVE MARKET TRAILER.



www.romorkburada.com



Our company, which was established in Sakarya in 1989, moved to Kocaeli in 2005 as Haymet Makina and started to operate in its current location. It serves you with 500 m2 office area, 800 m2 production area, 900 m2 showroom and 1400 m2 warehouse. We have become a solution partner to our customers by producing quality and durable products with CNC Machine Park. Without being dependent on outside, it makes its productions by designing its own experienced and expert staff. Thanks to its engineers and R&D personnel, it has received the trademark registration certificate in 2011 with the projects that have been innovative and all strength tests have been carried out, and the production is carried out in ISO 9001 standards.

Our products we export to 12 countries in Europe, Africa and the Republic of Turkey is used in We started to produce Agriculture and Agriculture tools in line with the needs of our country. Poultry Equipment, provender Factory equipment, Renewable Energy Fertilizer studies have been carried out. As Haymet Makina, we manufactures all kinds of special trailers between 1.5 tons and 20 tons completely within our own structure without any problems.

It was established in 2019 in Uzbekistan and in 2020 in Kazakhstan, **HAYMET AGRO** company provides services on trailers and equipments. At the same time we took our place in domestically that Turkey Market. Our first priority is to respond to the expectations of our customers with quality and stability in all our products. It is our most important duty to be stand by our customers before and after the purchase.

▶ 1 TON DUMPER TRAILER



TECHNICAL SPECIFICATIONS

LOADING CAPACITY	1.000 KG
EMPTY WEIGHT	380 KG
CASE DIMENSIONS	2250X1250 MM
LOADING VOLUME	1,10 M ³
NUMBER OF AXLE	1
NUMBER OF TIRES	2
1. COVER DIMENSIONS	400 MM
TOTAL LENGTH	3.250 MM
TIRE SIZES	6.00/16 & 175/65 R13
BRAKES	NO BRAKES
LIFTING PISTON	2 LEVEL (50CM)
BASE SHEET	2 MM
COVER SHEET	1,5 MM
CHASSIS SIZE	80 NPU
NUMBER OF SUSPENSION	6 FLOORS

▶ 1,5 TON DUMPER TRAILER



TECHNICAL SPECIFICATIONS

LOADING CAPACITY	1.500 KG
EMPTY WEIGHT	520 KG
CASE DIMENSIONS	2300X1600 MM
LOADING VOLUME	1,5 M ³
NUMBER OF AXLE	1
NUMBER OF TIRES	2
1. COVER DIMENSIONS	250 MM
2. COVER DIMENSIONS	150 MM
TOTAL LENGTH	3.360 MM
TIRE SIZES	6.00/16 & 10.0/80-12
BRAKES	NO BRAKES
LIFTING PISTON	2 LEVEL(64CM)
BASE SHEET	2 MM
COVER SHEET	1.5 MM
CHASSIS SIZE	100 NPU
NUMBER OF SUSPENSION	7 FLOORS

▶ 2 TON DUMPER TRAILER



TECHNICAL SPECIFICATIONS

LOADING CAPACITY	2.000 KG
EMPTY WEIGHT	600 KG
CASE DIMENSIONS	2500X1700 MM
LOADING VOLUME	2,12 M ³
NUMBER OF AXLE	1
NUMBER OF TIRES	2
1. COVER DIMENSIONS	300 MM
2. COVER DIMENSIONS	200 MM
TOTAL LENGTH	3.600 MM
TIRE SIZES	750-16 & 10.0/75-15,3
BRAKES	HYDRAULIC (OPTION)
LIFTING PISTON	2 LEVEL (64CM)
BASE SHEET	2 MM
COVER SHEET	1.5 MM
CHASSIS SIZE	120 NPU
NUMBER OF SUSPENSION	8 FLOORS

▶ 2,5 TON DUMPER TRAILER



TECHNICAL SPECIFICATIONS

LOADING CAPACITY	2.500 KG
EMPTY WEIGHT	680 KG
CASE DIMENSIONS	2700X1700 MM
LOADING VOLUME	2,5 M ³
NUMBER OF AXLE	1
NUMBER OF TIRES	2
1. COVER DIMENSIONS	300 MM
2. COVER DIMENSIONS	200 MM
TOTAL LENGTH	3.800 MM
TIRE SIZES	750/16 & 10.0/75-15,3
BRAKES	HYDRAULIC (OPTION)
LIFTING PISTON	2 LEVEL (64CM)
BASE SHEET	2 MM
COVER SHEET	1.5 MM
CHASSIS SIZE	120 NPU
NUMBER OF SUSPENSION	8 FLOORS

▶ 3 TON DUMPER TRAILER



TECHNICAL SPECIFICATIONS

LOADING CAPACITY	3.000 KG
EMPTY WEIGHT	870 KG
CASE DIMENSIONS	3000X1800 MM
LOADING VOLUME	3,00 M ³
NUMBER OF AXLE	1
NUMBER OF TIRES	2
1. COVER DIMENSIONS	350 MM
2. COVER DIMENSIONS	200 MM
TOTAL LENGTH	4.100 MM
TIRE SIZES	10.0/75-15,3
BRAKES	HYDRAULIC (OPTION)
LIFTING PISTON	2 LEVEL (74CM)
BASE SHEET	2 MM
COVER SHEET	2 MM
CHASSIS SIZE	140 NPU
NUMBER OF SUSPENSION	10 FLOORS

▶ 3,5 TON DUMPER TRAILER



TECHNICAL SPECIFICATIONS

LOADING CAPACITY	3.500 KG
EMPTY WEIGHT	950 KG
CASE DIMENSIONS	3000X1900 MM
LOADING VOLUME	3,7 M ³
NUMBER OF AXLE	1
NUMBER OF TIRES	2
1. COVER DIMENSIONS	400 MM
2. COVER DIMENSIONS	250 MM
TOTAL LENGTH	4.100 MM
TIRE SIZES	9.00/16 & 10.0/75-15,5
BRAKES	HYDRAULIC
LIFTING PISTON	2 LEVEL (74CM)
BASE SHEET	2,5 MM
COVER SHEET	2 MM
CHASSIS SIZE	140 NPU
NUMBER OF SUSPENSION	10 FLOORS

▶ 4 TON DUMPER TRAILER



TECHNICAL SPECIFICATIONS

LOADING CAPACITY	4.000 KG
EMPTY WEIGHT	1.100 KG
CASE DIMENSIONS	3300X2000 MM
LOADING VOLUME	4,3 M ³
NUMBER OF AXLE	1
NUMBER OF TIRES	2
1. COVER DIMENSIONS	400 MM
2. COVER DIMENSIONS	250 MM
TOTAL LENGTH	4.400 MM
TIRE SIZES	11,5/80-15,3
BRAKES	HYDRAULIC
LIFTING PISTON	2 LEVEL (74CM)
BASE SHEET	2,5 MM
COVER SHEET	2 MM
CHASSIS SIZE	140 NPV
NUMBER OF SUSPENSION	8+6 FLOORS

▶ 4 TONS COTTON TRAILER



TECHNICAL SPECIFICATIONS

LOADING CAPACITY	4.000 KG
EMPTY WEIGHT	1.550 KG
CASE DIMENSIONS	4000X20000 MM
LOADING VOLUME	12 M ³
NUMBER OF AXLE	2
NUMBER OF TIRES	4
1. COVER DIMENSIONS	450 MM
2. COVER DIMENSIONS	1000MM
TOTAL LENGTH	5.500 MM
TIRE SIZES	750/16
BRAKES	PNÖMATİK
LIFTING PISTON	3 LEVEL (55CM)
BASE SHEET	2 MM
COVER SHEET	2 MM
CHASSIS SIZE	140 NPU
NUMBER OF SUSPENSION	10 FLOORS

▶ 4 TONS OF POOL CASE



TECHNICAL SPECIFICATIONS

LOADING CAPACITY	4.000 KG
EMPTY WEIGHT	1.400 KG
CASE DIMENSIONS	3000X1900 MM
LOADING VOLUME	6,6 M³
NUMBER OF AXLE	1
NUMBER OF TIRES	2
1. COVER DIMENSIONS	800 MM
TOTAL LENGTH	4.100 MM
TIRE SIZES	11,5/80-15,3
BRAKES	HYDRAULIC
LIFTING PISTON	3 LEVEL (64CM)
BASE SHEET	4 MM
COVER SHEET	4 MM
CHASSIS SIZE	140 NPU
NUMBER OF SUSPENSION	8+6 FLOORS

▶ 5 TON DUMPER TRAILER



TECHNICAL SPECIFICATIONS

LOADING CAPACITY	5.000 KG
EMPTY WEIGHT	1.200 KG
CASE DIMENSIONS	3500X2000 MM
LOADING VOLUME	5,25 M ³
NUMBER OF AXLE	1
NUMBER OF TIRES	2
1. COVER DIMENSIONS	450 MM
2. COVER DIMENSIONS	300 MM
TOTAL LENGTH	4.600 MM
TIRE SIZES	12,5/80-15,3
BRAKES	HYDRAULIC
LIFTING PISTON	3 LEVEL (64CM)
BASE SHEET	3 MM
COVER SHEET	2 MM
CHASSIS SIZE	160 NPU
NUMBER OF SUSPENSION	10+6 FLOORS

▶ 5 TON DOUBLE TIRE TRAILER



TECHNICAL SPECIFICATIONS

LOADING CAPACITY	5.000 KG
EMPTY WEIGHT	1.260 KG
CASE DIMENSIONS	3500X2000 MM
LOADING VOLUME	5,25 M ³
NUMBER OF AXLE	1
NUMBER OF TIRES	4
1. COVER DIMENSIONS	450 MM
2. COVER DIMENSIONS	300 MM
TOTAL LENGTH	4.600 MM
TIRE SIZES	750/16
BRAKES	HYDRAULIC
LIFTING PISTON	3 LEVEL (64CM)
BASE SHEET	3 MM
COVER SHEET	2 MM
CHASSIS SIZE	160 NPU
NUMBER OF SUSPENSION	10+6 FLOORS

▶ 5 TON DOUBLE AXLE TRAILER



TECHNICAL SPECIFICATIONS

LOADING CAPACITY	5.000 KG
EMPTY WEIGHT	2.035 KG
CASE DIMENSIONS	4500X2000 MM
LOADING VOLUME	9 M ³
NUMBER OF AXLE	2
NUMBER OF TIRES	4
1. COVER DIMENSIONS	600 MM
2. COVER DIMENSIONS	400 MM
TOTAL LENGTH	6.200 MM
TIRE SIZES	900/16
BRAKES	HYDRAULIC
LIFTING PISTON	3 LEVEL (64CM)
BASE SHEET	3 MM
COVER SHEET	2 MM
CHASSIS SIZE	160 NPU
NUMBER OF SUSPENSION	10 FLOORS

▶ 6 TON DUMPER TRAILER



TECHNICAL SPECIFICATIONS

LOADING CAPACITY	6.000 KG
EMPTY WEIGHT	1.390 KG
CASE DIMENSIONS	3700X2000 MM
LOADING VOLUME	6,00 M ³
NUMBER OF AXLE	1
NUMBER OF TIRES	2
1. COVER DIMENSIONS	500 MM
2. COVER DIMENSIONS	300 MM
TOTAL LENGTH	4.800 MM
TIRE SIZES	12,5/80-15,3
BRAKES	HYDRAULIC
LIFTING PISTON	3 LEVEL (64CM)
BASE SHEET	3 MM
COVER SHEET	2 MM
CHASSIS SIZE	160 NPU
NUMBER OF SUSPENSION	12+6 FLOORS

▶ 7 TONS OF POOL CASE



TECHNICAL SPECIFICATIONS

LOADING CAPACITY	7.000 KG
EMPTY WEIGHT	850 KG
CASE DIMENSIONS	3600x2100 MM
LOADING VOLUME	7,56 M ³
NUMBER OF AXLE	1
NUMBER OF TIRES	2
1. COVER DIMENSIONS	1000 MM
TOTAL LENGTH	4.700 MM
TIRE SIZES	12,5/80-15.3
BRAKES	HYDRAULIC (OPTION)
LIFTING PISTON	3 KADEME (64CM)
BASE SHEET	4 MM
COVER SHEET	4 MM
CHASSIS SIZE	180 NPU
NUMBER OF SUSPENSION	12+6 FLOORS

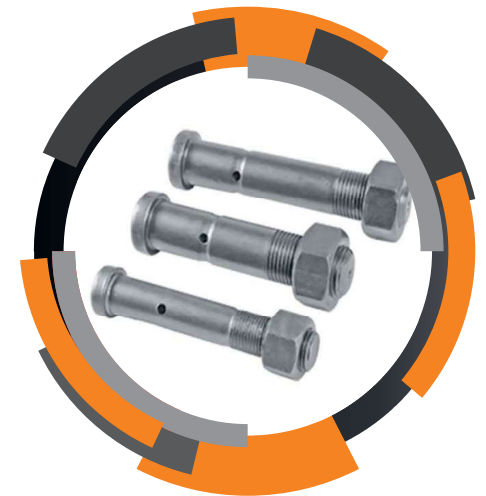
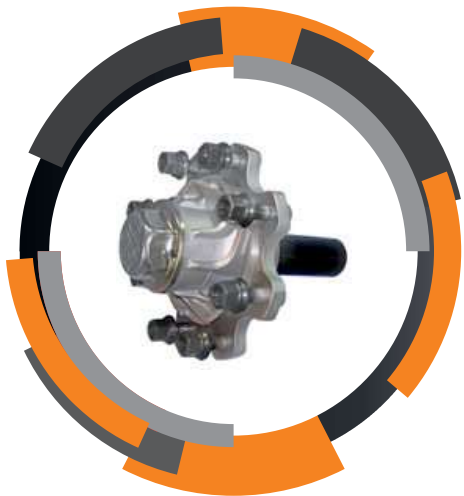
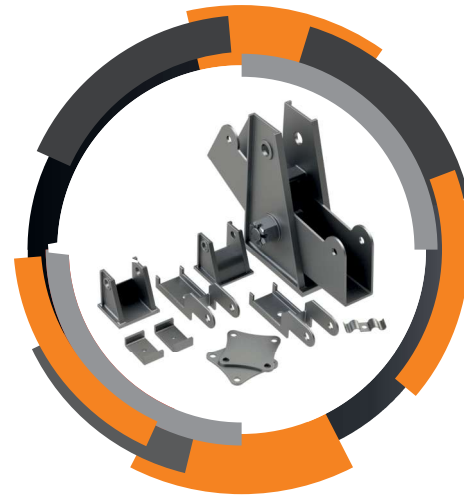

CERTIFICATES

T.C.
TÜRK PATENT ENSTİTÜSÜ

MARKA TESCİL BELGESİ
Marka No : 2011 81003 - Ticaret - Hizmet



Marka Sahibi : HAYMET MAKİNA TAAHHÜT TARIM GIDA SAN.TİC.LTD.ŞTİ
TÜRKİYE CUMHURİYETİ
KÖSEKÖY SANAYİ SİTESİ M BLOK NO:258
KARTEPE KOCAELİ

Emtiası : 07 , 35 , 40
İlişiktir.

Markaların Korunması Hakkında 556 Sayılı Kanun Hükmünde Kararnameye göre 13/10/2011 tarihinden itibaren ON YIL müddetle 22/10/2013 tarihinde tescil edilmiştir.

Elif B. AKIN
Enstitü Başkanı
Markalar Dairesi Başkanı

TÜRK PATENT [] ENSTİTÜSÜ

CERTIFICATE IQR CERTIFICATION

**HAYMET MAKİNA
TAAHHÜT TARIM GIDA
SAN. VE TİC. LTD. ŞTİ.**

SANAYİ MAH. ARSLANKAYA SOK. NO:6 İZMİT / KOCAELİ / TÜRKİYE

*Has been assessed and found to Comply with the Requirements of
Denetlenmiş ve aşağıdaki standartın gerekliliklerine uygunluğu görülmüştür:*

ISO 9001:2015
*The Quality Management System is applicable to:
Kalite Yönetim Sistemi:*

PROCESSING OF METALS MACHINE (TURNING LEVELING WORKS, METAL PARTS, DRILLING, TURNING, MILLING, PLANING, POLISHING, BROACHING, FINISHING, ASSEMBLY, WELDING ACTIVITIES), MANUFACTURING OF MACHINERY

METALLERİN MAKİNEDİ İŞLENMESİ (TORNA TESVİYE İŞLERİ, METAL PARÇALARI DELME, TORNALAMA, FREZLEME, RENDELEME, PARLATMA, OLUK AÇMA, PERDAHLAMA, BİRLEŞTİRME, KAYNAK YAPMA FAALİYETLERİ), MAKİNA İMALATI

Certificate Number: QMS-09069 Initial Certification Date: 05.02.2020
Belge Numarası: QMS-09069 İlk Belgelendirme Tarihi: 05.02.2020

Certification Period: 3 Years Certificate Validity Date: 04.02.2021
Belgelendirme Periyodu: 3 Yıl Belge Geçerlilik Tarihi: 04.02.2021

INTERNATIONAL ACCREDITATION FORUM

IAS ACCREDITED
Management Systems Certification Body MSCB-135

IQR

IQR ULUSLARARASI BELGELENDİRME HİZMETLERİ LTD. ŞTİ.
Beşeler mah. Kocayunus sok. No:3 Arslan Han İş merkezi K2 Nilüfer / BURSA
Tic. Sic. No: 274 266 00 16 - Faks: +90 374 309 41 13 - www.iqrert.com - e-posta: info@iqrert.com

Giden Evrak Tarih ve Sayısı: 13/09/2020 - 44073043-650.01.01 - 3283

HAYMET MAKİNA TAAH.TARIM GIDA SAN.TİC.LTD.ŞTİ.

İZMİT / KOCAELİ KONU: İmalat Yeterlilik Belgesi hk

İLGI : 13.09.2020 tarihli yazınız.

İMALAT YETERLİLİK BELGESİ

Firma Ünvanı	: HAYMET MAKİNA TAAH.TARIM GIDA SAN.TİC.LTD.ŞTİ.		
İşyeri Adresi	: SANAYİ MAH. ARSLANKAYA SOKAK NO:6 İZMİT/KOCAELİ		
Ticaret Sicil No	: 21285		
Oda Sicil No	: 3399		
Üretim Konusu	: HER TÜRLÜ SANAYİ MAKİNA VE YEDEK PARÇALARI (TARIM MAKİNALARI VB.)		
Sanayi Sicil Belgesinin Tarihi	: 14.2.2013	No	: 607265
Kapasite Raporunun TOBB Onay	Tarih : 6.8.2020	Geçerlilik Süresi Sonu	: 25.08.2022

Yukarıda isim ve ünvanı yazılı firmanın, Odamızca düzenlenen kapasite raporuna göre; iş yeri adresindeki tesis, makine-teçhizat ve personeli (mühendis, tekniker, işçi) ile üretim konusu olan ve kapasite raporu TABLO II'de isim ve yıllık üretim miktarı belirtilen ürün / ürünleri aynı kapasite raporu TABLO IV'te belirtilen tüketim maddeleri kullanarak odamız eksperince tanzim edilen, ekspertiz raporuna istinaden imal etmeye yeterli olduğu anlaşılmıştır.

İşbu belge firmanın isteği üzerine ilgili makama sunulmak üzere düzenlenmiştir.

(e-İmza)
M. Egemen MERT
KOCAELİ SANAYİ ODASI
Genel Sekreter A.





HAYMET MAKİNA

www.haymet.net

www.romorkburada.com

 /haymetromork  /haymetagro



+90 262 373 49 07



+90 262 373 49 08



+90 549 526 41 00



Sanayi Mah. Arslankaya Sok.

No: 6 İzmit/KOCAELİ